

Planning Permit No. 17019/48 7/8/93

**APPROVED**  
 SUBJECT TO THE CONDITIONS  
 OF THIS OFFICE LETTER  
 No. 17019/48 Date 13/10/93

FOR MEMBER SECRETARY  
 MADRAS METROPOLITAN  
 DEVELOPMENT AUTHORITY  
 MADRAS - 600 005.

13/10/93 No. 2110/193

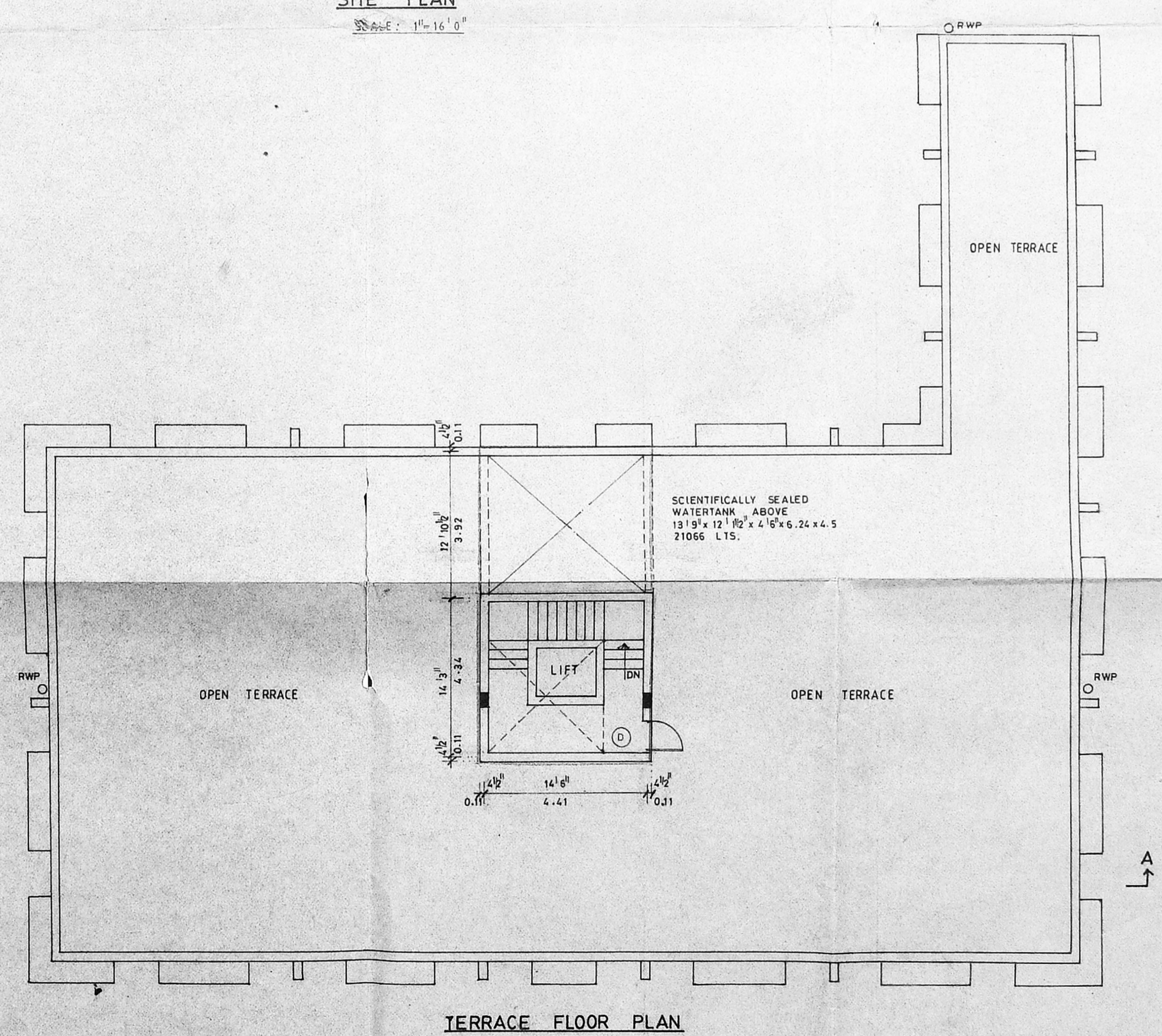
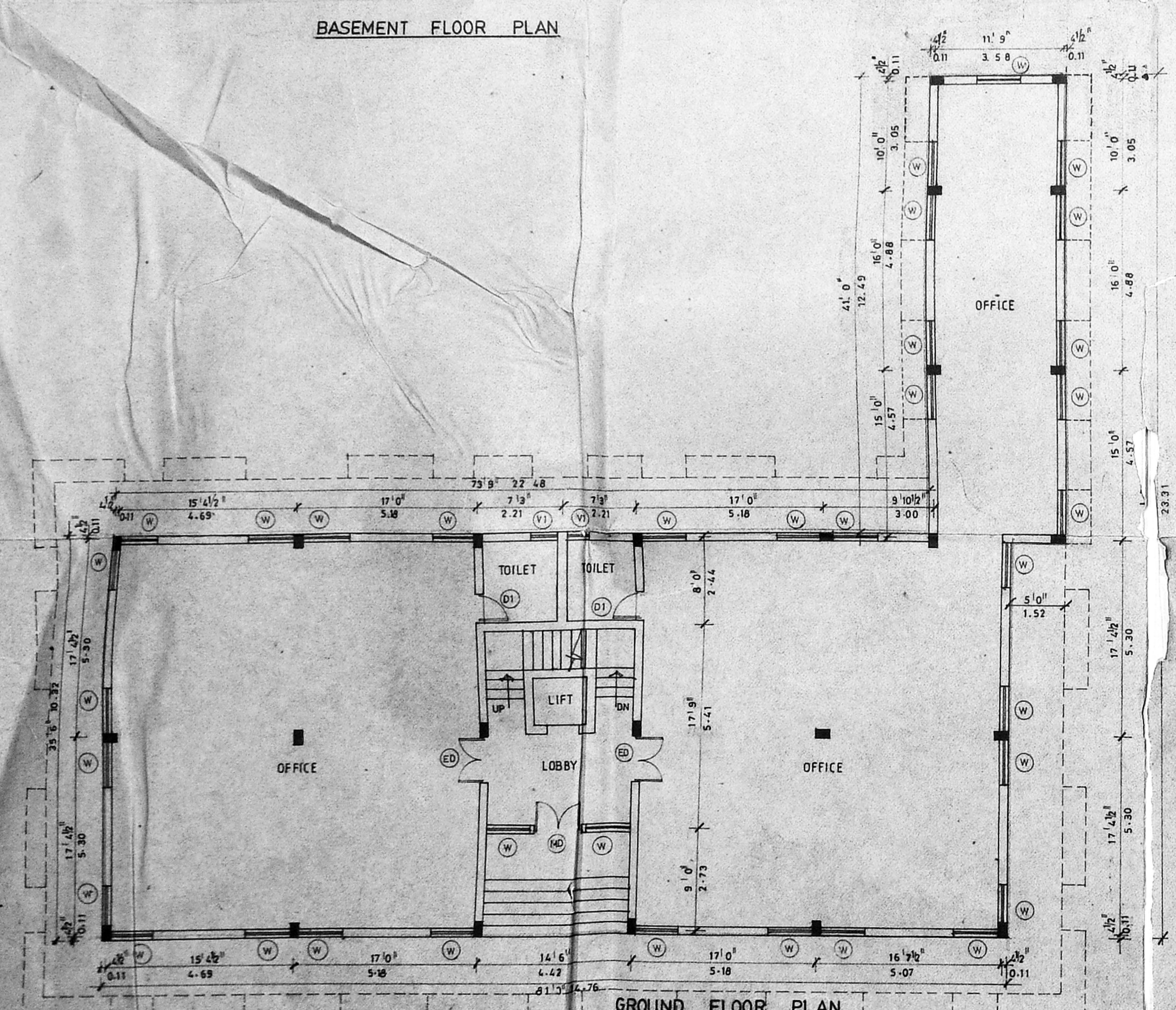
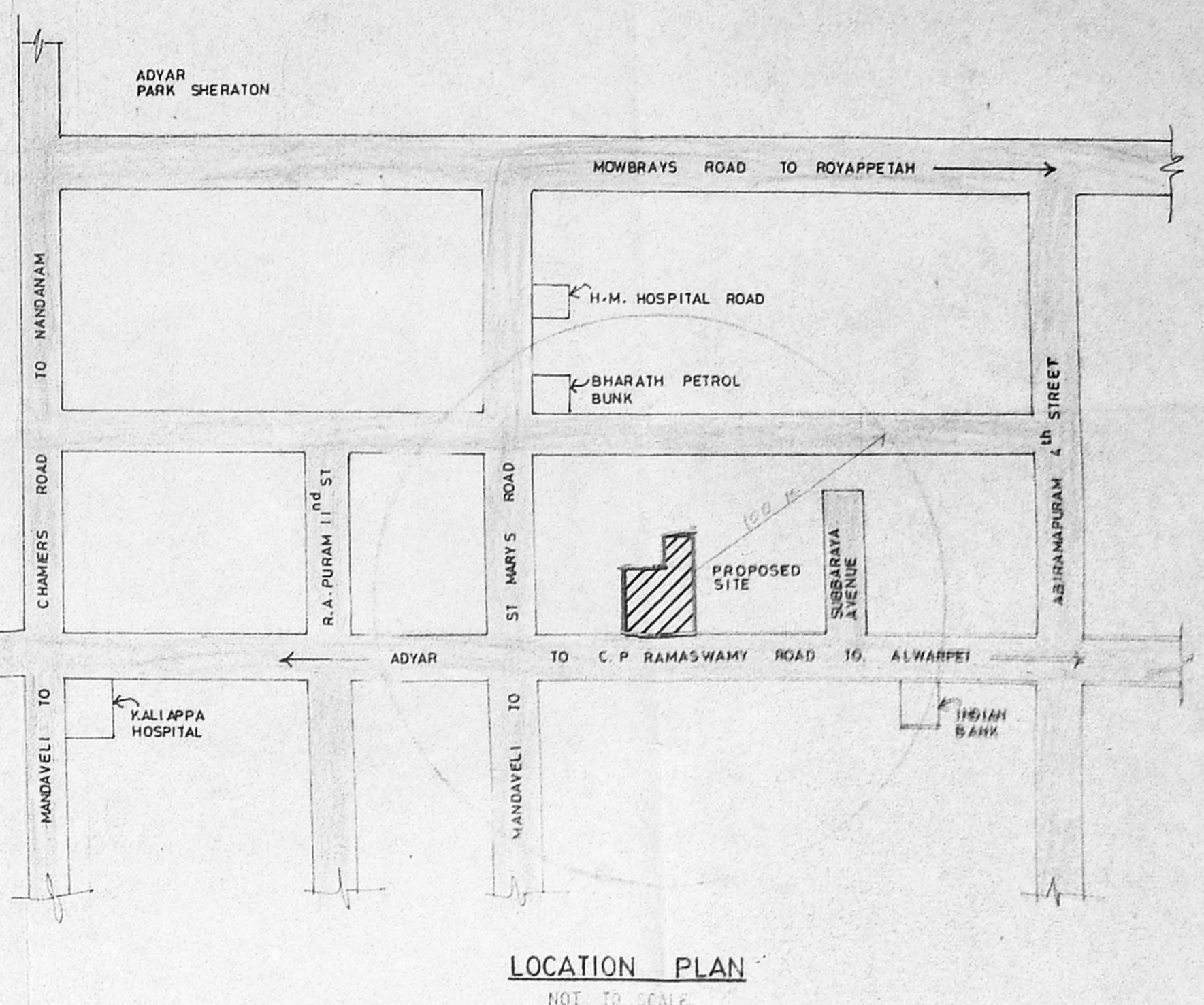
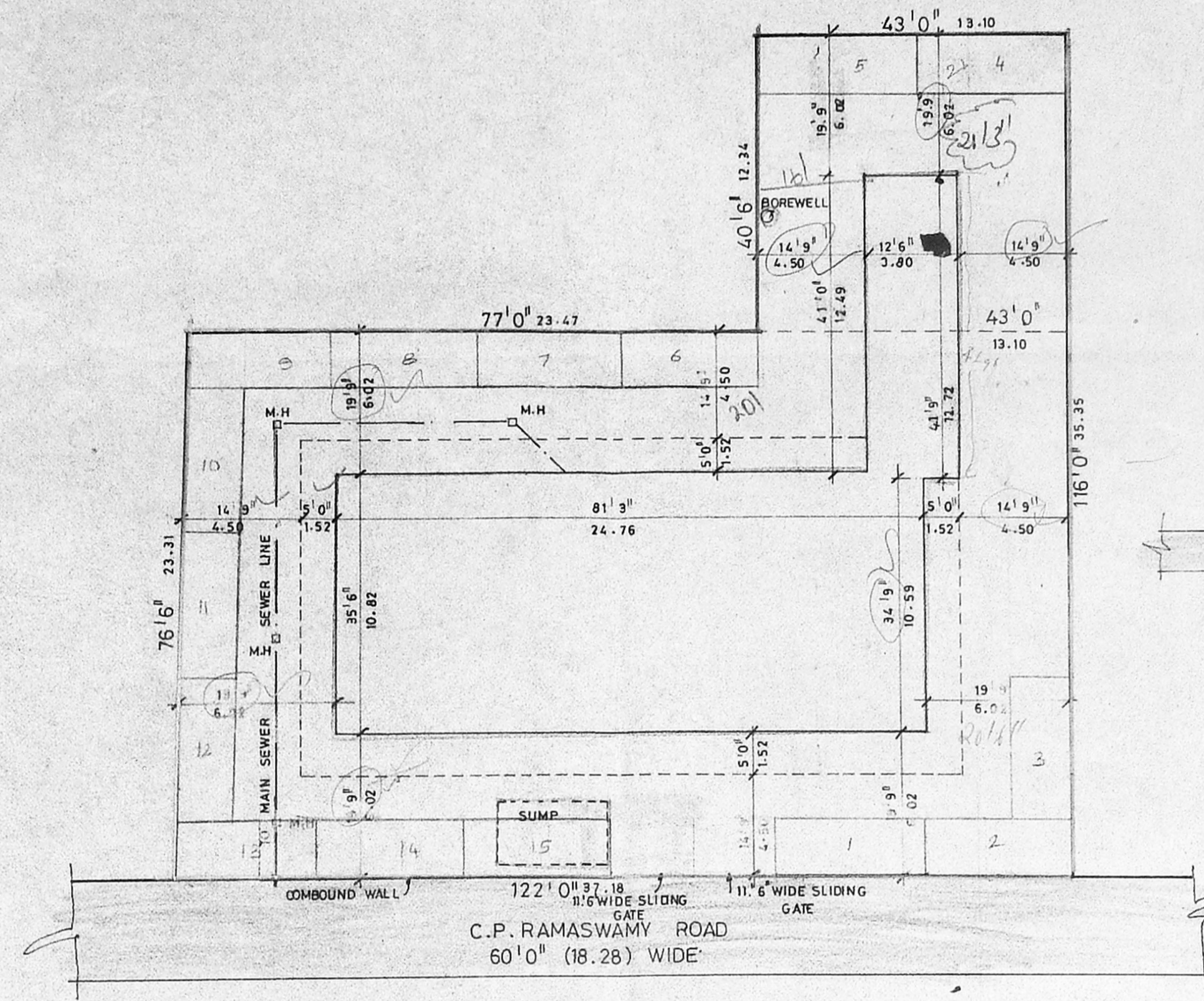
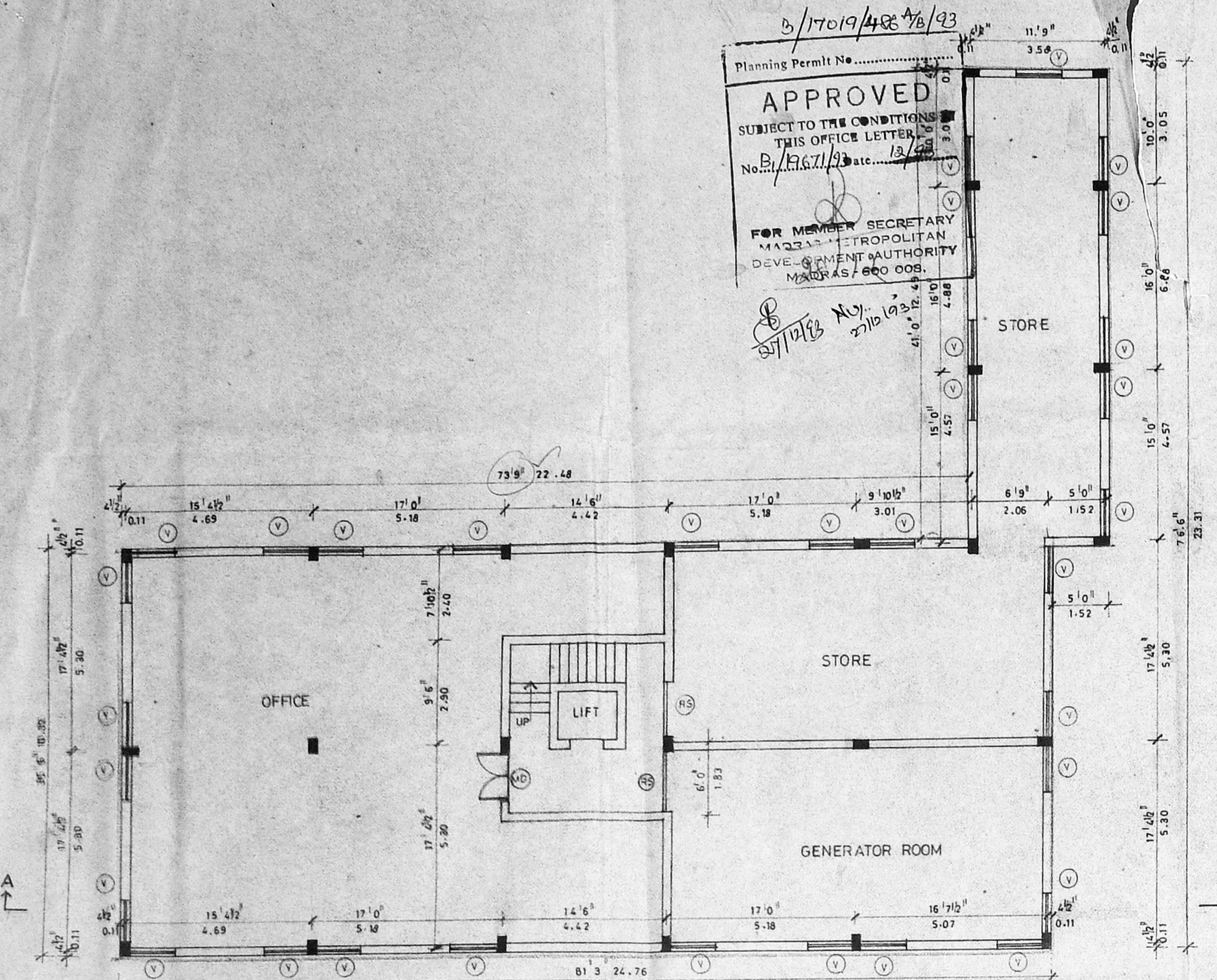

**SCHEDULE OF JOINERY**

TYPE	DESCRIPTION	SIZE	NO.
ED	ENTRANCE DOOR	4'0" x 7'0"	
MD	MAIN DOOR	5'0" x 7'0"	
RS	ROLLING SHUTTER	5'0" x 8'0"	
D	DOOR	3'0" x 7'6"	
D1	DOOR	3'6" x 7'0"	
W	WINDOW	4'0" x 4'6"	
V	VENTILATOR	4'0" x 1'6"	
V1	VENTILATOR	2'3" x 1'6"	

**AREA STATEMENT**

AREA STATEMENT	sq. ft.	sq. mt.
BLDG AREA	2292.10	108.71
ALLOWABLE FSI	1146.05	54.35
BLDG FLOOR AREA	1630.87	75.72
GROUND FLOOR	1600.23	74.69
FIRST FLOOR	5006.37	232.18
SECOND FLOOR	5006.37	232.18
THIRD FLOOR	5006.37	232.18
TOTAL	10107.40	465.14
HGN FSI	1709.93	78.92

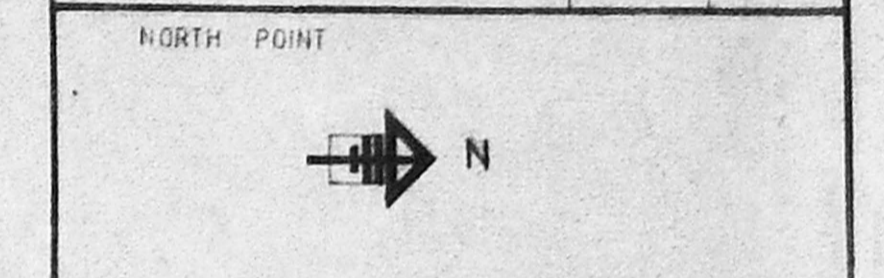

**COLOR INDICATION:**

- PROPOSED: [Hatched pattern]
- ACCESS ROAD: [Dashed line]
- SEWER LINE: [Solid line with 'S']
- PLOT BOUNDARY: [Double line]

PA. HOLDER OF DR. SUMAR PRASAD  
 Sundar Mahesha  
 M. Anasalt  
 OWNERS SIGNATURE

*Nataraj Venkat*  
 LICENSED SURVEYOR

**nataraj & venkat**  
 ARCHITECTS  
 52 C.P. RAMASWAMY ROAD  
 ALWARPET  
 MADRAS - 18  
 Tel: 45 74 65.

**JOB TITLE:**  
 PROPOSED BUILDING AT  
 R.S. Nos. 3666/15 & 3666/16  
 BLOCK No: 72, MYLAPORE  
 DIVISION, MADRAS.

**DRAWING TITLE:**  
 CORPORATION DRAWING

<b>DRAWN</b>	<b>CHECKED</b>
<b>SCALE</b> 1"=8'0"	<b>DATE</b> 11-10-93
<b>JOB NO.</b>	<b>SHEET NO.</b>

